

Author: Joel Kristenson
Last Updated: 2015-04-22

Overview

This article shows how to add **Attribute Values**, **Attribute Dates**, and **Attribute Notes** into the grid as columns for reporting purposes.

This can be very useful for a wide variety of reasons. One example would be to pull the canvassing results from one of your [mobile walks lists](#) into a report to see total counts for each answer, as well as the date the voter was canvassed. It can also be useful when re-entering data from a physical paper walk list (*covered in the last section of this article*).

 **Tips:** Get up to speed on how to [create new Attribute Folders/Items](#), and how to [save custom Formats](#) for future use.

Steps

Add Attributes, Attribute Dates, and Attribute Notes to the Grid by Formatting them in as Columns

Navigate to your contacts list (Voters/Donors) and run your search query. *In my example I pulled up anyone who had any of the attributes I used as questions in my mobile canvassing list, it returned **2061** records.*

Construct your query and click [Search].

The main window has a toolbar with 'Search', 'Reset', 'New', and other icons. Below the toolbar is a tabbed interface with tabs for 'Favorites', 'General', 'Address', 'Household', 'Vote History', 'Attribute', 'Canvass', 'Poll', 'Lawn Sign', 'Contribute', 'Pledge', 'Event', 'Log', and 'Adr'. The 'Attribute' tab is active, showing a configuration window with 'Include' and 'Exclude' buttons. Under 'Include', there are radio buttons for 'In precisely', 'In at least', 'In range', and 'In all'. Below these are input fields for '1' and '0' with 'of 3 selected' text.

Below the configuration window is a table with columns: Attribute, Yes, Date From, Date To, and Note. The table contains the following rows:

| Attribute | Yes | Date From | Date To | Note |
|-------------------------|-------------------------------------|-----------|---------|------|
| Volunteers | <input type="checkbox"/> | | | |
| Voter Candidate Support | <input checked="" type="checkbox"/> | | | |
| Does Not Support | <input checked="" type="checkbox"/> | | | |
| Support | <input checked="" type="checkbox"/> | | | |
| Undecided | <input checked="" type="checkbox"/> | | | |
| Voter Issues | <input type="checkbox"/> | | | |

Below the configuration window is a toolbar with 'Edit', 'Include', 'Exclude', 'Sort', 'Format', 'Export', 'Print', 'Detail', 'Summary', and 'Pivot' buttons. Below this toolbar is a status bar that says 'Voters [2061 records found]'.

At the bottom is a data grid with the following columns: Incl, ID, Last Name, First Name, MI, Address Type, Address, City, State, Zip Code, and Birth Date. The grid contains the following rows:

| Incl | ID | Last Name | First Name | MI | Address Type | Address | City | State | Zip Code | Birth Date |
|-------------------------------------|--------|------------------|------------|------|--------------|-----------------------|--------------|-------|----------|------------|
| <input checked="" type="checkbox"/> | 132097 | | Rich Pac | | | 12526 270th Ave | Isle | MN | 56342 | |
| <input checked="" type="checkbox"/> | 128295 | Aabbatt-Strli... | James | J... | | 103 Meadowlark Rd ... | St Michael | MN | 55376 | 1/1/1949 |
| <input checked="" type="checkbox"/> | 128297 | Aabel | Jenifer | D... | | 1910 Sioux Blvd | New Brighton | MN | 55112 | 1/1/1960 |
| <input checked="" type="checkbox"/> | 128298 | Aabel | John | C... | | 1910 Sioux Blvd | New Brighton | MN | 55112 | 1/1/1961 |

Add Attributes, Attribute Dates, and Attribute Notes to the Grid by Formatting them in as Columns

Select the **Format** drop-down button, and choose **Columns**.

Add Attributes, Attribute Dates, and Attribute Notes to the Grid by Formatting them in as Columns

In the center, there is a configuration window for attributes. It has radio buttons for 'In precisely', 'In at least', 'In range', and 'In all'. Below these are two spinners for '1' and '0' with the text 'of 3 selected'. To the right is a table with columns: 'Attribute', 'Yes', 'Date From', and 'Date To'. The table contains several rows with folder icons and text like 'Donor Level', 'Lawn Sign Requests', 'Not - Hidden/Archived Records', 'Place your order', 'Social Networking', and 'Source'.

Below the configuration window, there is a toolbar with buttons for 'Edit', 'Include', 'Exclude', 'Sort', 'Format', 'Export', 'Print', 'Detail', 'Summary', and 'Pivot'. The 'Format' dropdown menu is open, showing options: '<System Format>', 'Columns...', 'Select other...', 'Save', 'Save As...', and 'Assign as default...'. A red arrow points to the 'Format' button, and a red box highlights the 'Columns...' option. A tooltip over the 'Columns...' option reads: 'Add or remove columns, apply formatting, or specify column attributes.'

At the bottom, a data grid is visible with columns: 'Incl', 'ID', 'Last Name', 'First Name', 'City', 'State', 'Zip Code', 'Birth Date', 'Gend', and 'Count'. The grid contains several rows of voter data.

Add Attributes, Attribute Dates, and Attribute Notes to the Grid by Formatting them in as Columns

Navigate to the **Attributes** tab, locate and expand the folder(s) of Attributes you want to add to the grid, check all of the boxes under the **Setting/Date/Note** columns, and then click **[OK]**.

Add Attributes, Attribute Dates, and Attribute Notes to the Grid by Formatting them in as Columns

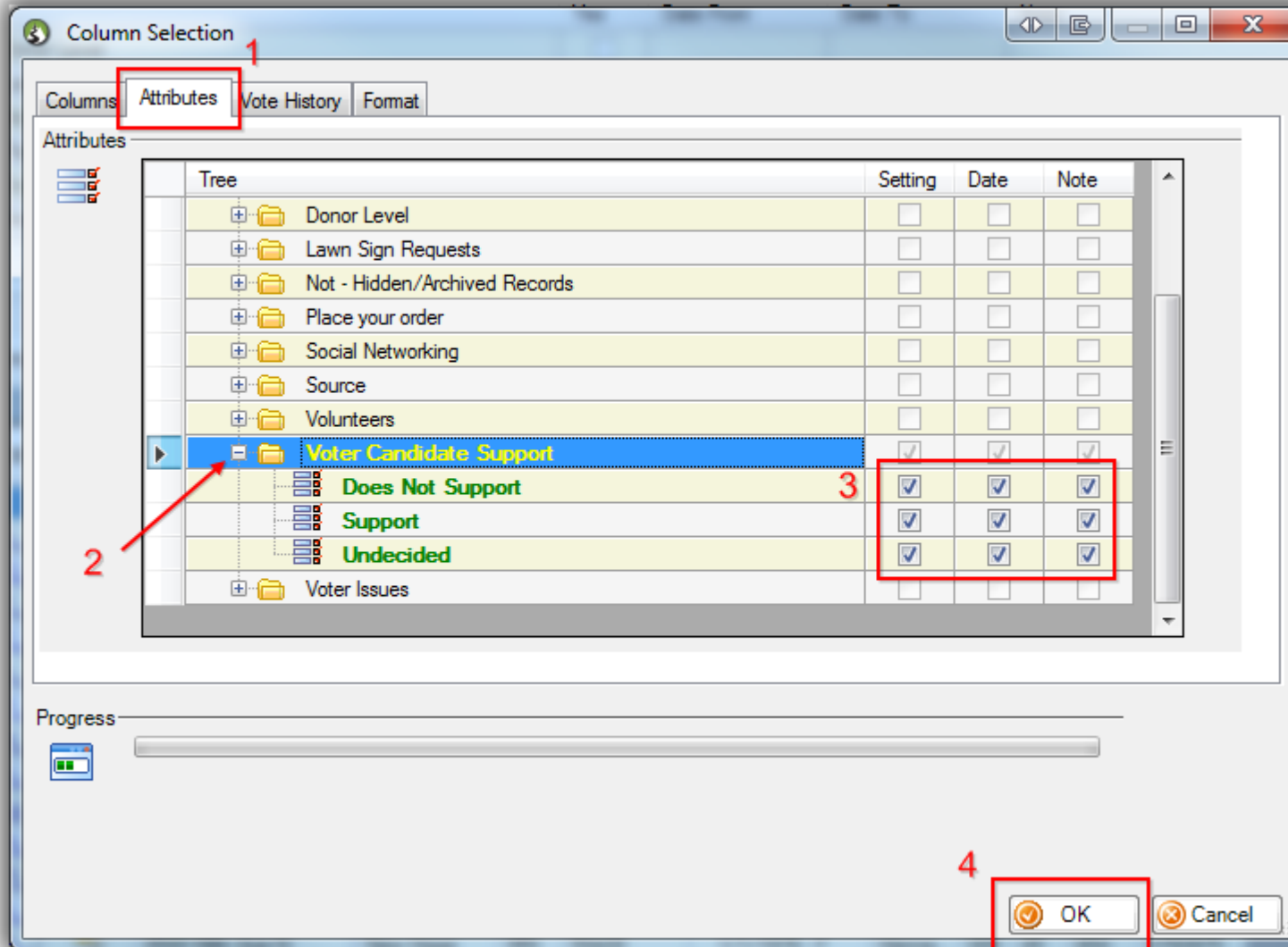

The system will add the columns to the far right of the grid (outlined in red in the screenshot below).

Add Attributes, Attribute Dates, and Attribute Notes to the Grid by Formatting them in as Columns

(Optionally you can click-and-drag on the column header left or right to rearrange the order in which they appear.)

Add Attributes, Attribute Dates, and Attribute Notes to the Grid by Formatting them in as Columns

Search Reset New File Edit Include Other Voters

Favorites General Address Household Vote History Attribute Canvass Poll Lawn Sign Contribute Pledge Event Log Admin SQL

Include Exclude

In precisely
 In at least
 In range
 In all

1 to 0 of 3 selected

| Attribute | Yes | Date From | Date To | Note |
|-------------------------|-------------------------------------|-----------|---------|------|
| Voter Candidate Support | <input checked="" type="checkbox"/> | | | |
| Does Not Support | <input checked="" type="checkbox"/> | | | |
| Support | <input checked="" type="checkbox"/> | | | |
| Undecided | <input checked="" type="checkbox"/> | | | |
| Voter Issues | <input type="checkbox"/> | | | |

Edit Include Exclude Sort Format Export Print Detail Summary Pivot

New Attribute Value/Date/Note columns added to the right of the grid.

Voters [2061 records found]

| Incl | ID | Last Name | First Name | MI | City | State | Zip Code | Birth Date | Gen | County | CD | SD | LD | Reg Id | Does Not Support | Support | Undecid | Does Not Support [Date] | Support [Date] | Undecided [Date] | Does Not Support [Note] | Support [Note] | Undecided [Note] | | |
|-------------------------------------|--------|-------------------|------------|-------|-------------|---------------|----------|------------|----------|--------|----------|-----|-----|--------|--------------------------|-------------------------------------|-------------------------------------|-------------------------------------|----------------|------------------|-------------------------|----------------|------------------|--|--|
| <input checked="" type="checkbox"/> | 132097 | Rich Pac | Ave | Isle | MN | 56342 | | | | Atkin | 008 | 10 | 10B | | <input type="checkbox"/> | <input checked="" type="checkbox"/> | <input type="checkbox"/> | | 6/11/2012 | | | | | | |
| <input checked="" type="checkbox"/> | 128295 | Aabbatt-Strill... | James | J... | lark Rd ... | St Michael | MN | 55376 | 1/1/1949 | M | Wright | 006 | 30 | 30B | 1566261 | <input type="checkbox"/> | <input checked="" type="checkbox"/> | <input type="checkbox"/> | 6/11/2012 | | | | | | |
| <input checked="" type="checkbox"/> | 128297 | Aabel | Jenifer | D... | lvd | New Brighton | MN | 55112 | 1/1/1960 | F | Ramsey | 004 | 41 | 41B | 2205002 | <input type="checkbox"/> | <input checked="" type="checkbox"/> | <input type="checkbox"/> | | | | | | | |
| <input checked="" type="checkbox"/> | 128298 | Aabel | John | C... | lvd | New Brighton | MN | 55112 | 1/1/1961 | M | Ramsey | 004 | 41 | 41B | 2205003 | <input type="checkbox"/> | <input checked="" type="checkbox"/> | <input type="checkbox"/> | | | | | | | |
| <input checked="" type="checkbox"/> | 128299 | Aaberg | Allan | C... | Ave | Starbuck | MN | 56381 | 1/1/1961 | M | Pope | 007 | 12 | 12A | 3899896 | <input type="checkbox"/> | <input checked="" type="checkbox"/> | <input type="checkbox"/> | | | | | | | |
| <input checked="" type="checkbox"/> | 2 | Aaberg | Jamon | J... | Ave N | Robbinsdale | MN | 55422 | 1/1/1971 | M | Henne... | 005 | 45 | 45B | 1473706 | <input type="checkbox"/> | <input type="checkbox"/> | <input checked="" type="checkbox"/> | | | | | | | |
| <input checked="" type="checkbox"/> | 4 | Aaberg | Manoiv | F... | | Starbuck | MN | 56381 | 1/1/1961 | F | Pope | 07 | 13 | 13A | 1512013 | <input type="checkbox"/> | <input checked="" type="checkbox"/> | <input type="checkbox"/> | | | | | | | |
| <input checked="" type="checkbox"/> | 5 | Aaker | Kalynn | K... | Path | Lakeville | MN | 55044-5974 | 1/1/1977 | F | Dakota | 002 | 58 | 58A | 3940986 | <input type="checkbox"/> | <input checked="" type="checkbox"/> | <input type="checkbox"/> | 6/11/2012 | | | | | | |
| <input checked="" type="checkbox"/> | 6 | Aalders | Nicki | J... | Ave N | Crystal | MN | 55428-4629 | 1/1/1963 | F | Henne... | 005 | 45 | 45A | 1544345 | <input type="checkbox"/> | <input checked="" type="checkbox"/> | <input type="checkbox"/> | | | | | | | |
| <input checked="" type="checkbox"/> | 7 | Aalegaard | Wendy | Jo... | Ave N | Crystal | MN | 55427-2757 | 1/1/1977 | F | Henne... | 005 | 45 | 45B | 3599865 | <input type="checkbox"/> | <input checked="" type="checkbox"/> | <input type="checkbox"/> | | | | | | | |
| <input checked="" type="checkbox"/> | 8 | Aalgaard | Heather | A... | ve N | Crystal | MN | 55427 | 1/1/1977 | F | Henne... | 005 | 45 | 45B | 3457082 | <input type="checkbox"/> | <input checked="" type="checkbox"/> | <input type="checkbox"/> | | | | | | | |
| <input checked="" type="checkbox"/> | 10 | Aalgaard | Tad | R... | ve N | Crystal | MN | 55427 | 1/1/1972 | M | Henne... | 005 | 45 | 45B | 3457081 | <input type="checkbox"/> | <input checked="" type="checkbox"/> | <input type="checkbox"/> | | | | | | | |
| <input checked="" type="checkbox"/> | 11 | Aalsma | Aaron | J... | re N | New Hope | MN | 55428 | 1/1/1978 | M | Henne... | 005 | 45 | 45A | 2430043 | <input type="checkbox"/> | <input type="checkbox"/> | <input checked="" type="checkbox"/> | | | | | | | |
| <input checked="" type="checkbox"/> | 12 | Aalsma | Natalie | S... | re N | New Hope | MN | 55428 | 1/1/1976 | F | Henne... | 005 | 45 | 45A | 3793975 | <input type="checkbox"/> | <input type="checkbox"/> | <input checked="" type="checkbox"/> | | | | | | | |
| <input checked="" type="checkbox"/> | 13 | Aamodt | John | E... | re N | Crystal | MN | 55427 | 1/1/1928 | M | Henne... | 005 | 45 | 45B | 956279 | <input type="checkbox"/> | <input checked="" type="checkbox"/> | <input type="checkbox"/> | | | | | | | |
| <input checked="" type="checkbox"/> | 14 | Aamodt | Scott | J... | re N | Crystal | MN | 55428 | 1/1/1971 | M | Henne... | 005 | 45 | 45A | 3327162 | <input type="checkbox"/> | <input checked="" type="checkbox"/> | <input type="checkbox"/> | 6/11/2012 | | | | | | |
| <input checked="" type="checkbox"/> | 18 | Aanerud-Vallis | Cortiss | A... | o Ave N | New Hope | MN | 55427 | 1/1/1966 | F | Henne... | 005 | 45 | 45A | 1167972 | <input type="checkbox"/> | <input checked="" type="checkbox"/> | <input type="checkbox"/> | 6/11/2012 | | | | | | |
| <input checked="" type="checkbox"/> | 19 | Aames | Jaimi | C... | Ave N | New Hope | MN | 55428 | 1/1/1971 | F | Henne... | 005 | 45 | 45A | 1551225 | <input type="checkbox"/> | <input checked="" type="checkbox"/> | <input type="checkbox"/> | | | | | | | |
| <input checked="" type="checkbox"/> | 46986 | Aaron | Beverly | | vd | Baton Rouge | LA | 70802 | | F | | | | | <input type="checkbox"/> | <input checked="" type="checkbox"/> | <input type="checkbox"/> | | | | | | | | |
| <input checked="" type="checkbox"/> | 20 | Aaron | Shirley | C... | Ave N | Minneapolis | MN | 55411 | 1/1/1936 | F | Henne... | 05 | 58 | 58B | 1067048 | <input type="checkbox"/> | <input checked="" type="checkbox"/> | <input type="checkbox"/> | | | | | | | |
| <input checked="" type="checkbox"/> | 29 | Aaserud | Jeanette | A... | re N | Golden Valley | MN | 55422 | 1/1/1932 | F | Henne... | 005 | 45 | 45B | 997067 | <input type="checkbox"/> | <input checked="" type="checkbox"/> | <input type="checkbox"/> | | | | | | | |
| <input checked="" type="checkbox"/> | 35 | Abbott | Linda | L... | ve N | Crystal | MN | 55422 | 1/1/1944 | F | Henne... | 005 | 45 | 45B | 1485862 | <input type="checkbox"/> | <input type="checkbox"/> | <input checked="" type="checkbox"/> | | | | | | | |
| <input checked="" type="checkbox"/> | 37 | Abbott | Tommy | B... | ve N | Crystal | MN | 55422 | 1/1/1943 | M | Henne... | 005 | 45 | 45B | 954062 | <input type="checkbox"/> | <input type="checkbox"/> | <input checked="" type="checkbox"/> | | | | | | | |
| <input checked="" type="checkbox"/> | 38 | Abboud | Cathy | J... | re N | Golden Valley | MN | 55422 | 1/1/1957 | F | Henne... | 005 | 45 | 45B | 1203059 | <input type="checkbox"/> | <input type="checkbox"/> | <input checked="" type="checkbox"/> | | | | | | | |
| <input checked="" type="checkbox"/> | 41 | Abdoulahi | Abdousalam | O... | re N | Crystal | MN | 55427 | 1/1/1959 | | Henne... | 05 | 45 | 45B | 3470969 | <input type="checkbox"/> | <input type="checkbox"/> | <input type="checkbox"/> | | | | | | | |
| | | | | | | | | | | | | | | | 2 | 1,445 | 615 | | | | | | | | |

Logon = Joel Kristenson

Calculator

Totals for the Attribute Value columns will display at the bottom.

Save Save and Close Reports New Cancel

Add Attributes, Attribute Dates, and Attribute Notes to the Grid by Formatting them in as Columns

At this point you're finished with this process. Continue reading for tips on other useful task you can perform from this point forward, and checkout the related resources at the bottom for links to other articles and videos.

Export

Option 1 - The quickest way to run an export to a .csv file would be to click the **[Export]** button on the list tool strip. *(Image below)*.

Add Attributes, Attribute Dates, and Attribute Notes to the Grid by Formatting them in as Columns

Export to a .csv file

| Incl | ID | Last Name | First Name | MI | Reg Id | Does Not Support | Support | Undecided | Does Not Support [Date] | Support [Date] | Undecided [Date] | Does [Note] |
|-------------------------------------|------------------------|----------------------------------|--------------------------|-----------------------------|---------|--------------------------|-------------------------------------|-------------------------------------|-------------------------|----------------|------------------|-------------|
| <input checked="" type="checkbox"/> | 132097 | | Rich Pac | | | <input type="checkbox"/> | <input checked="" type="checkbox"/> | <input type="checkbox"/> | | 6/11/2012 | | |
| <input checked="" type="checkbox"/> | 128295 | Aabbatt-Strilich | James | John | 1566261 | <input type="checkbox"/> | <input checked="" type="checkbox"/> | <input type="checkbox"/> | | 6/11/2012 | | |
| <input checked="" type="checkbox"/> | 128297 | Aabel | Jenifer | Dawn | 2205002 | <input type="checkbox"/> | <input checked="" type="checkbox"/> | <input type="checkbox"/> | | | | |
| <input checked="" type="checkbox"/> | 128298 | Aabel | John | Clark | 2205003 | <input type="checkbox"/> | <input checked="" type="checkbox"/> | <input type="checkbox"/> | | | | |
| <input checked="" type="checkbox"/> | 128299 | Aaberg | Allan | Christopher | 3899896 | <input type="checkbox"/> | <input checked="" type="checkbox"/> | <input type="checkbox"/> | | | | |
| <input checked="" type="checkbox"/> | 2 | Aaberg | Jamon | Jerome | 1473706 | <input type="checkbox"/> | <input type="checkbox"/> | <input checked="" type="checkbox"/> | | | | |
| <input checked="" type="checkbox"/> | 4 | Aaberg | Marjory | Florence | 1512013 | <input type="checkbox"/> | <input checked="" type="checkbox"/> | <input type="checkbox"/> | | | | |
| <input checked="" type="checkbox"/> | 5 | Aaker | Kalynn | Kay | 3940986 | <input type="checkbox"/> | <input checked="" type="checkbox"/> | <input type="checkbox"/> | | 6/11/2012 | | |
| <input checked="" type="checkbox"/> | 6 | Aalders | Nicki | Joy | 1544345 | <input type="checkbox"/> | <input checked="" type="checkbox"/> | <input type="checkbox"/> | | | | |
| <input checked="" type="checkbox"/> | 7 | Aalegaard | Wendy | Jo | 3599865 | <input type="checkbox"/> | <input checked="" type="checkbox"/> | <input type="checkbox"/> | | | | |
| <input checked="" type="checkbox"/> | 2... | | | | | 2 | 1,445 | 615 | | | | |

Logon = [Joel Kristenson](#) Save Save and Close Reports New Cancel

Add Attributes, Attribute Dates, and Attribute Notes to the Grid by Formatting them in as Columns

Option 2 – To export a [householded](#) list and/or to add additional data to the export follow **File > Utilities > Export** from the file drop-down menu at the top. (*Image below*).

Add Attributes, Attribute Dates, and Attribute Notes to the Grid by Formatting them in as Columns

| Incl | ID | Last Name | First Name | MI | Reg Id | Does Not Support | Support | Undecided | Does Not Support [Date] | Support [Date] | Undecided [Date] | Does [Note] |
|-------------------------------------|------------------------|----------------------------------|--------------------------|-----------------------------|---------|--------------------------|-------------------------------------|-------------------------------------|-------------------------|----------------|------------------|-------------|
| <input checked="" type="checkbox"/> | 132097 | | Rich Pac | | | <input type="checkbox"/> | <input checked="" type="checkbox"/> | <input type="checkbox"/> | | 6/11/2012 | | |
| <input checked="" type="checkbox"/> | 128295 | Aabbatt-Strilich | James | John | 1566261 | <input type="checkbox"/> | <input checked="" type="checkbox"/> | <input type="checkbox"/> | | 6/11/2012 | | |
| <input checked="" type="checkbox"/> | 128297 | Aabel | Jenifer | Dawn | 2205002 | <input type="checkbox"/> | <input checked="" type="checkbox"/> | <input type="checkbox"/> | | | | |
| <input checked="" type="checkbox"/> | 128298 | Aabel | John | Clark | 2205003 | <input type="checkbox"/> | <input checked="" type="checkbox"/> | <input type="checkbox"/> | | | | |
| <input checked="" type="checkbox"/> | 128299 | Aaberg | Allan | Christopher | 3899896 | <input type="checkbox"/> | <input checked="" type="checkbox"/> | <input type="checkbox"/> | | | | |
| <input checked="" type="checkbox"/> | 2 | Aaberg | Jamon | Jerome | 1473706 | <input type="checkbox"/> | <input type="checkbox"/> | <input checked="" type="checkbox"/> | | | | |
| <input checked="" type="checkbox"/> | 4 | Aaberg | Marjory | Florence | 1512013 | <input type="checkbox"/> | <input checked="" type="checkbox"/> | <input type="checkbox"/> | | | | |
| <input checked="" type="checkbox"/> | 5 | Aaker | Kalynn | Kay | 3940986 | <input type="checkbox"/> | <input checked="" type="checkbox"/> | <input type="checkbox"/> | | 6/11/2012 | | |
| <input checked="" type="checkbox"/> | 6 | Aalders | Nicki | Joy | 1544345 | <input type="checkbox"/> | <input checked="" type="checkbox"/> | <input type="checkbox"/> | | | | |
| <input checked="" type="checkbox"/> | 7 | Aalegaard | Wendy | Jo | 3599865 | <input type="checkbox"/> | <input checked="" type="checkbox"/> | <input type="checkbox"/> | | | | |
| <input checked="" type="checkbox"/> | 2.... | | | | | 2 | 1,445 | 615 | | | | |

Logon = Joel Kristenson

Add Attributes, Attribute Dates, and Attribute Notes to the Grid by Formatting them in as Columns

Print

To simply print your list on paper, click the **[Print]** button from the list tool strip. (*Two images below*).

Image 1 – Print

Add Attributes, Attribute Dates, and Attribute Notes to the Grid by Formatting them in as Columns

Search Reset + New [Icons] File Edit Include Other Voters

[Favorites](#)
[General](#)
[Address](#)
[Household](#)
[Vote History](#)
[Attribute](#)
[Canvass](#)
[Poll](#)
[Lawn Sign](#)
[Contribute](#)
[Pledge](#)
[Event](#)
[Log](#)
[Admin](#)
[SQL](#)

Include Exclude

In precisely
 In at least
 In range
 In all
 1 to 0 of 3 selected

| Attribute | Yes | Date From | Date To |
|-------------------------|-------------------------------------|-----------|---------|
| Voter Candidate Support | <input checked="" type="checkbox"/> | | |
| Does Not Support | <input checked="" type="checkbox"/> | | |
| Support | <input checked="" type="checkbox"/> | | |
| Undecided | <input checked="" type="checkbox"/> | | |
| Voter Issues | <input type="checkbox"/> | | |

[Edit](#)
[Include](#)
[Exclude](#)
[Sort](#)
[Format](#)
[Export](#)
[Print](#)
[Detail](#)
[Summary](#)
[Pivot](#)

Voters [2061 records found]

| Incl | ID | Last Name | First Name | MI | Address Type | Address | City | State | Zip Code | Birth Date | Ge |
|-------------------------------------|------------------------|---------------------------------|--------------------------|-----------------------------|--------------|-----------------------|--------------|-------|------------|------------|----|
| <input checked="" type="checkbox"/> | 132097 | | Rich Pac | | | 12526 270th Ave | Isle | MN | 56342 | | |
| <input checked="" type="checkbox"/> | 128295 | Aabbatt-Strlich | James | John | | 103 Meadowlark Rd ... | St Michael | MN | 55376 | 1/1/1949 | M |
| <input checked="" type="checkbox"/> | 128297 | Aabel | Jenifer | Dawn | | 1910 Sioux Blvd | New Brighton | MN | 55112 | 1/1/1960 | F |
| <input checked="" type="checkbox"/> | 128298 | Aabel | John | Clark | | 1910 Sioux Blvd | New Brighton | MN | 55112 | 1/1/1961 | M |
| <input checked="" type="checkbox"/> | 128299 | Aaberg | Allan | Christopher | | 21696 293rd Ave | Starbuck | MN | 56381 | 1/1/1961 | M |
| <input checked="" type="checkbox"/> | 2 | Aaberg | Jamon | Jerome | | 3915 Noble Ave N | Robbinsdale | MN | 55422 | 1/1/1971 | M |
| <input checked="" type="checkbox"/> | 4 | Aaberg | Marion | Florence | | 504 8th St E | Starbuck | MN | 56381 | 1/1/1961 | F |
| <input checked="" type="checkbox"/> | 5 | Aaker | Kalynn | Kay | | 20644 Justice Path | Lakeville | MN | 55044-5974 | 1/1/1977 | F |
| <input checked="" type="checkbox"/> | 6 | Aalders | Nicki | Joy | | 4756 Georgia Ave N | Crystal | MN | 55428-4629 | 1/1/1963 | F |
| <input checked="" type="checkbox"/> | 7 | Aalegaard | Wendy | Jo | | 3040 Sumter Ave N | Crystal | MN | 55427-2757 | 1/1/1977 | F |

Logon = Joel Kristenson Save Save and Close Reports + New Cancel

Add Attributes, Attribute Dates, and Attribute Notes to the Grid by Formatting them in as Columns

Image 2 – Print Preview (*in landscape mode*)

Add Attributes, Attribute Dates, and Attribute Notes to the Grid by Formatting them in as Columns

You may have to adjust the margins and orientation of the grid in order to get it to fit on paper correctly.

Print | Less | More | 1 | Print Settings

Voters [2061 records found] Date/Time: 4/22/2015 9:12 AM Page: 1

| Last Name | First Name | Address | City | State | Does Not Support | Support [Date] | Undecided [Date] | Does Not Support | Support [Date] | Undecided [Date] | Does Not Support | Support [Date] | Undecided [Date] |
|---------------|-------------|-----------------------|----------------|-------|------------------|----------------|------------------|------------------|----------------|------------------|------------------|----------------|------------------|
| Aaberg | Jamon | 3915 Noble Ave N | Robbinsdale | MN | | | X | | | | | | |
| Aaberg | Marjory | 504 8th St E | Starbuck | MN | X | | | | | | | | |
| Aaker | Kalynn | 20644 Justice Path | Lakeville | MN | X | 6/11/2012 | | | | | | | |
| Aalders | Nicki | 4756 Georgia Ave N | Crystal | MN | X | | | | | | | | |
| Aalegaard | Wendy | 3040 Sumter Ave N | Crystal | MN | X | | | | | | | | |
| Aalgaard | Heather | 6600 32nd Ave N | Crystal | MN | X | | | | | | | | |
| Aalgaard | Tad | 6600 32nd Ave N | Crystal | MN | X | | | | | | | | |
| Aalsma | Aaron | 8500 56th Ave N | New Hope | MN | | | X | | | | | | |
| Aalsma | Natalie | 8500 56th Ave N | New Hope | MN | | | X | | | | | | |
| Aamodt | John | 6908 35th Ave N | Crystal | MN | X | | | | | | | | |
| Aamodt | Scott | 7011 59th Ave N | Crystal | MN | X | 6/11/2012 | | | | | | | |
| Aanerud-Va... | Corliss | 2715 Hillsboro Ave... | New Hope | MN | X | 6/11/2012 | | | | | | | |
| Aarnes | Jaimi | 4215 Oregon Ave N | New Hope | MN | | | X | | | | | | |
| Aaron | Shirley | 1430 Newton Ave N | Minneapolis | MN | X | | | | | | | | |
| Aaserud | Jeanette | 5301 33rd Ave N | Golden Valley | MN | X | | | | | | | | |
| Abbott | Linda | 5700 32nd Ave N | Crystal | MN | | | X | | | | | | |
| Abbott | Tommy | 5700 32nd Ave N | Crystal | MN | | | X | | | | | | |
| Abboud | Cathy | 2801 Kyle Ave N | Golden Valley | MN | | | X | | | | | | |
| Abdollahi | Abdousalam | 6617 37th Ave N | Crystal | MN | | | X | | | | | | |
| Abel | Benjamin | 4325 Zane Ave N | Crystal | MN | | | X | | | | | | |
| Abel | Leonard | 6425 37th Ave N | Crystal | MN | X | | | | | | | | |
| Abel | Matt | 3448 Florida Ave N | Crystal | MN | X | | | | | | | | |
| Abele | Marie | 3800 Union Ter Ln N | Plymouth | MN | X | 3/28/2012 | | | | | | | |
| Abele | Mikel | 6649 Edgemont Blvd | Brooklyn Park | MN | | | X | | | 3/28/2012 | | | |
| Abesay | Azeb | 3704 Welcome Av... | Crystal | MN | X | | | | | | | | |
| Abraham | Jessica | 2310 Unity Ave N | Golden Valley | MN | X | 5/4/2012 | | | | | | | |
| Abrahamson | Brett | 2815 Jewel Ln N | Plymouth | MN | X | 6/11/2012 | | | | | | | |
| Abts | Brian | 8701 61st Ave N | New Hope | MN | X | 6/11/2012 | | | | | | | |
| Ackerman | Glen | 4950 Bassett Cree... | Golden Valley | MN | X | 6/11/2012 | | | | | | | |
| Ackerson | Bernerd | 5430 Boone Ave N | New Hope | MN | X | 3/28/2012 | | | | | | | |
| Adam | Peter | 4408 Flag Ave N | New Hope | MN | | | X | | | | | | |
| Adams | Aleta | 4725 Welcome Av... | Crystal | MN | | | X | | | | | | |
| Adams | Catherine | 3838 Idaho Ave N | Crystal | MN | X | | | | | | | | |
| Adams | Christopher | 13600 74th Pl N | Maple Grove | MN | | | X | | | | | | |
| Adams | Eric | 4534 Welcome Av... | Crystal | MN | | | X | | | | | | |
| Adams | Michael | 4534 Welcome Av... | Crystal | MN | | | X | | | | | | |
| Adams | Rita | 4534 Welcome Av... | Crystal | MN | | | X | | | | | | |
| Adams | Robert | 3838 Idaho Ave N | Crystal | MN | | | X | | | | | | |
| Adamson | Blake | 7024 35th Pl N | Crystal | MN | | | X | | | | | | |
| Adderley | Aiisha | 6305 Camden Ave N | Brooklyn Ce... | MN | X | | | | | | | | |
| Addy | Scott | 1091 Piper Dr | New Brighton | MN | X | 6/11/2012 | | | | | | | |
| Ademite | Frank | 2755 Scott Ave N | Golden Valley | MN | | | X | | | 5/4/2012 | | | |
| Aebly | George | 3419 Welcome Av... | Crystal | MN | | | X | | | | | | |

Attribute Columns

Add Attributes, Attribute Dates, and Attribute Notes to the Grid by Formatting them in as Columns

Generate a Walk List

To create a quick walk list using the current list click the **[Reports]** button in the bottom-right and select **Walk List Selectable Format**.

Add Attributes, Attribute Dates, and Attribute Notes to the Grid by Formatting them in as Columns

Here's the print preview on how the walk list looks with the attribute columns included.

Print preview of the walk list with attributes included.

Print | Less | More | 1 | Print Settings

TrailBlazer
Walking List 4/22/2015 w/Attributes Page: 1 of 103 - 4/22/2015 9:27 AM

| Last Name | First Name | Does N...Support | Undecid..Does Not ...Support | [Da..Undecided | [Does Not ...Support | [N..Undecided | [No... |
|--|------------|--------------------------|-------------------------------------|-------------------------------------|----------------------|---------------|------------|
| PO Box 97275, Raleigh, NC 27624 [Precinct Code=] | | | | | | | |
| McMichael | Collin | <input type="checkbox"/> | <input checked="" type="checkbox"/> | <input type="checkbox"/> | 06/06/2079 | 10/26/2011 | 06/06/2079 |
| PO Box 94125, Baton Rouge, LA 70804 [Precinct Code=] | | | | | | | |
| Windham | Steve | <input type="checkbox"/> | <input checked="" type="checkbox"/> | <input type="checkbox"/> | 06/06/2079 | 06/11/2012 | 06/06/2079 |
| PO Box 580277, Minneapolis, MN 55458 [Precinct Code=] | | | | | | | |
| Palmer-Denig | Jessica | <input type="checkbox"/> | <input checked="" type="checkbox"/> | <input type="checkbox"/> | 06/06/2079 | 06/11/2012 | 06/06/2079 |
| 1, Baltimore, DC 11111 [Precinct Code=] | | | | | | | |
| Rosenbrough | Van | <input type="checkbox"/> | <input checked="" type="checkbox"/> | <input type="checkbox"/> | 06/06/2079 | 06/11/2012 | 06/06/2079 |
| 2465 102nd St, Fosston, MN 56542 [Precinct Code=0035, Precinct Name=HEIER TWP] | | | | | | | |
| Green | Stephen | <input type="checkbox"/> | <input checked="" type="checkbox"/> | <input type="checkbox"/> | 06/06/2079 | 06/11/2012 | 06/06/2079 |
| 5704 103rd Ave N, Brooklyn Park, MN 55443 [Precinct Code=0330, Precinct Name=BROOKLYN PARK W-C P-7] | | | | | | | |
| Lanser | Trisha | <input type="checkbox"/> | <input checked="" type="checkbox"/> | <input type="checkbox"/> | 06/06/2079 | 06/11/2012 | 06/06/2079 |
| 1911 103rd Ave NW, Apt 2, Coon Rapids, MN 55433 [Precinct Code=1215, Precinct Name=COON RAPIDS W-3 P-3] | | | | | | | |
| Hall | Joshua | <input type="checkbox"/> | <input type="checkbox"/> | <input checked="" type="checkbox"/> | 06/06/2079 | 06/06/2079 | 06/06/2079 |
| 6423 104th Ave N, Brooklyn Park, MN 55445 [Precinct Code=0335, Precinct Name=BROOKLYN PARK W-C P-8] | | | | | | | |
| Duffney | Mark | <input type="checkbox"/> | <input checked="" type="checkbox"/> | <input type="checkbox"/> | 06/06/2079 | 06/11/2012 | 06/06/2079 |
| 8001 107th St W, Bloomington, MN 55438 [Precinct Code=0060, Precinct Name=BLOOMINGTON W-2 P-24] | | | | | | | |
| Pham | Phong | <input type="checkbox"/> | <input checked="" type="checkbox"/> | <input type="checkbox"/> | 06/06/2079 | 06/11/2012 | 06/06/2079 |
| Poole | Elizabeth | <input type="checkbox"/> | <input checked="" type="checkbox"/> | <input type="checkbox"/> | 06/06/2079 | 06/11/2012 | 06/06/2079 |
| 2767 108th Ln NE, Blaine, MN 55449 [Precinct Code=0330, Precinct Name=BLAINE W-1 P-6] | | | | | | | |
| Zacher | Laurel | <input type="checkbox"/> | <input type="checkbox"/> | <input checked="" type="checkbox"/> | 06/06/2079 | 06/06/2079 | 06/06/2079 |
| 7710 116th Ave N, Champlin, MN 55316 [Precinct Code=0460, Precinct Name=CHAMPLIN W-3 P-01] | | | | | | | |
| Urquhart | Christine | <input type="checkbox"/> | <input type="checkbox"/> | <input checked="" type="checkbox"/> | 06/06/2079 | 06/06/2079 | 06/06/2079 |
| Urquhart | Steven | <input type="checkbox"/> | <input type="checkbox"/> | <input checked="" type="checkbox"/> | 06/06/2079 | 06/06/2079 | 06/06/2079 |
| 307 11th Ave, Worthington, MN 56187 [Precinct Code=0175, Precinct Name=WORTHINGTON W-2 P-2] | | | | | | | |
| Buxengard | Cathy | <input type="checkbox"/> | <input checked="" type="checkbox"/> | <input type="checkbox"/> | 06/06/2079 | 06/11/2012 | 06/06/2079 |
| 64761 120th St, Adams, MN 55909 [Precinct Code=0010, Precinct Name=ADAMS TWP.] | | | | | | | |
| Schneider | Mike | <input type="checkbox"/> | <input checked="" type="checkbox"/> | <input type="checkbox"/> | 06/06/2079 | 06/11/2012 | 06/06/2079 |
| 1015 121st Ave NW, Coon Rapids, MN 55448 [Precinct Code=3410, Precinct Name=COON RAPIDS W-2 P-1] | | | | | | | |
| Poltiske | Cassandra | <input type="checkbox"/> | <input checked="" type="checkbox"/> | <input type="checkbox"/> | 06/06/2079 | 06/11/2012 | 06/06/2079 |

Add Attributes, Attribute Dates, and Attribute Notes to the Grid by Formatting them in as Columns

Save Format and Set as Default

If you plan on using the format you created again in the future, click on the **Format** drop-down menu and select **Save-As**. (*Image below*).

Add Attributes, Attribute Dates, and Attribute Notes to the Grid by Formatting them in as Columns

Below the attribute window, the main data grid is visible. The grid has columns for 'Last Name', 'First Name', 'Address', and several support-related columns. A 'Format' menu is open over the grid, with a red arrow pointing to it. The 'Format' menu options are: '<System Format>', 'Columns...', 'Select other...', 'Save', 'Save As...', and 'Assign as default'. The 'Save As...' option is highlighted with a red box, and a tooltip below it reads 'Save the current format under a specified name'.

| Attribute | Yes | Date From | Date To |
|-------------------------|-------------------------------------|-----------|---------|
| Voter Candidate Support | <input checked="" type="checkbox"/> | | |
| Does Not Support | <input checked="" type="checkbox"/> | | |
| Support | <input checked="" type="checkbox"/> | | |
| Undecided | <input checked="" type="checkbox"/> | | |
| Voter Issues | <input type="checkbox"/> | | |

| Last Name | First Name | Address | Does Not Support | Support | Undecided | Does Not Support [Date] | Support [Date] | Undecided [Date] | Does Support [Note] |
|-----------|------------|-----------------|--------------------------|-------------------------------------|-------------------------------------|-------------------------|----------------|------------------|---------------------|
| Aames | Jaimi | 4215 Or... | <input type="checkbox"/> | <input type="checkbox"/> | <input checked="" type="checkbox"/> | | | | |
| Aaron | Shirley | 1430 Ne... | <input type="checkbox"/> | <input checked="" type="checkbox"/> | <input type="checkbox"/> | | | | |
| Aaserud | Jeanette | 5301 33rd | <input type="checkbox"/> | <input checked="" type="checkbox"/> | <input type="checkbox"/> | | | | |
| Abbott | Linda | 5700 32nd Ave N | <input type="checkbox"/> | <input type="checkbox"/> | <input checked="" type="checkbox"/> | | | | |
| Abbott | Tommy | 5700 32nd Ave N | <input type="checkbox"/> | <input type="checkbox"/> | <input checked="" type="checkbox"/> | | | | |
| Abboud | Cathy | 2801 Kyle Ave N | <input type="checkbox"/> | <input type="checkbox"/> | <input checked="" type="checkbox"/> | | | | |
| Abdollahi | Abdousalam | 6617 37th Ave N | <input type="checkbox"/> | <input type="checkbox"/> | <input checked="" type="checkbox"/> | | | | |
| Abel | Benjamin | 4325 Zane Ave N | <input type="checkbox"/> | <input type="checkbox"/> | <input checked="" type="checkbox"/> | | | | |
| Abel | Leonard | 6425 37th Ave N | <input type="checkbox"/> | <input checked="" type="checkbox"/> | <input type="checkbox"/> | | | | |

Add Attributes, Attribute Dates, and Attribute Notes to the Grid by Formatting them in as Columns

If you want to set it as the default for either you, another user, or all users - click the **Format** drop-down, and select **Assign as Default**. (*Image below*).

Add Attributes, Attribute Dates, and Attribute Notes to the Grid by Formatting them in as Columns

Below the configuration window, the main data grid is visible. The 'Format' menu is open, with 'Assign as default...' highlighted. A red arrow points to the 'Format' menu. A tooltip for 'Assign as default...' reads: 'Assign a default format to be used when displaying information in this grid'.

| Attribute | Yes | Date From | Date To |
|-------------------------|-------------------------------------|-----------|---------|
| Voter Candidate Support | <input checked="" type="checkbox"/> | | |
| Does Not Support | <input checked="" type="checkbox"/> | | |
| Support | <input checked="" type="checkbox"/> | | |
| Undecided | <input checked="" type="checkbox"/> | | |
| Voter Issues | <input type="checkbox"/> | | |

| Last Name | First Name | Address | Does Not Support | Support | Undecided | Does Not Support [Date] | Support [Date] | Undecided [Date] | Does Suppo [Note] |
|-----------|------------|-----------------|--------------------------|-------------------------------------|-------------------------------------|-------------------------|----------------|------------------|-------------------|
| Aames | Jaimi | 4215 Oreg | <input type="checkbox"/> | <input type="checkbox"/> | <input checked="" type="checkbox"/> | | | | |
| Aaron | Shirley | 1430 New | <input type="checkbox"/> | <input checked="" type="checkbox"/> | <input type="checkbox"/> | | | | |
| Aaserud | Jeanette | 5301 31rd | <input type="checkbox"/> | <input checked="" type="checkbox"/> | <input type="checkbox"/> | | | | |
| Abbott | Linda | 5700 32nd Ave N | <input type="checkbox"/> | <input type="checkbox"/> | <input checked="" type="checkbox"/> | | | | |
| Abbott | Tommy | 5700 32nd Ave N | <input type="checkbox"/> | <input type="checkbox"/> | <input checked="" type="checkbox"/> | | | | |
| Abboud | Cathy | 2801 Kyle Ave N | <input type="checkbox"/> | <input type="checkbox"/> | <input checked="" type="checkbox"/> | | | | |
| Abdollahi | Abdousalam | 6617 37th Ave N | <input type="checkbox"/> | <input type="checkbox"/> | <input checked="" type="checkbox"/> | | | | |
| Abel | Benjamin | 4325 Zane Ave N | <input type="checkbox"/> | <input type="checkbox"/> | <input checked="" type="checkbox"/> | | | | |

Add Attributes, Attribute Dates, and Attribute Notes to the Grid by Formatting them in as Columns

Make Columns Updateable in the Grid View for Batch Data Entry

If you are performing a task such as distributing and re-entering data for paper walks, it can be much quicker if you perform the task in the grid view vs. going into each voter record and manually updating the attributes. To make a column **updateable** click the **Format** drop-down, and select columns.

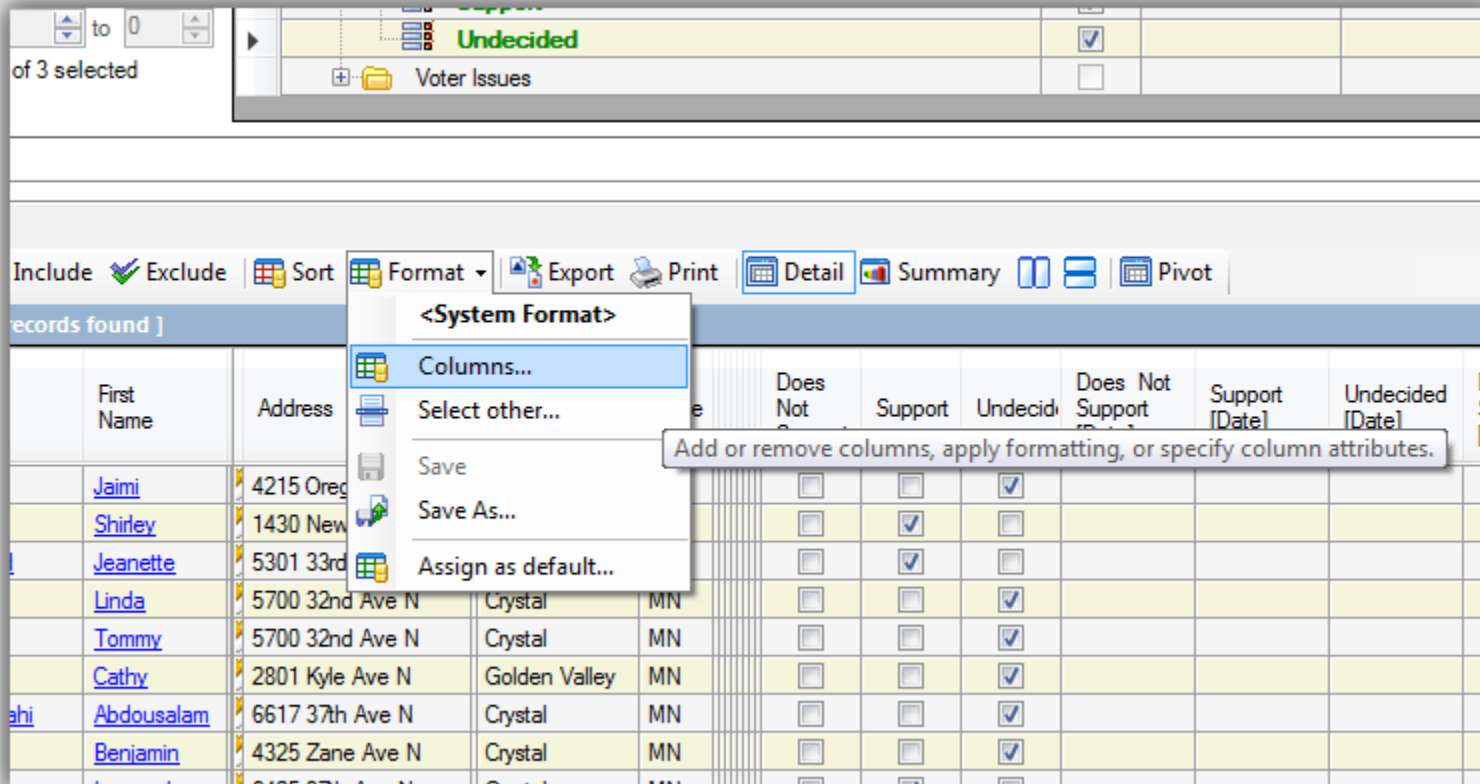

| First Name | Address | Does Not Support | Support | Undecided | Does Not Support [Date] | Support [Date] | Undecided [Date] |
|------------|-----------------|--------------------------|-------------------------------------|-------------------------------------|-------------------------|----------------|------------------|
| Jaimi | 4215 Oregon | <input type="checkbox"/> | <input type="checkbox"/> | <input checked="" type="checkbox"/> | | | |
| Shirley | 1430 New | <input type="checkbox"/> | <input checked="" type="checkbox"/> | <input type="checkbox"/> | | | |
| Jeanette | 5301 33rd | <input type="checkbox"/> | <input checked="" type="checkbox"/> | <input type="checkbox"/> | | | |
| Linda | 5700 32nd Ave N | <input type="checkbox"/> | <input type="checkbox"/> | <input checked="" type="checkbox"/> | | | |
| Tommy | 5700 32nd Ave N | <input type="checkbox"/> | <input type="checkbox"/> | <input checked="" type="checkbox"/> | | | |
| Cathy | 2801 Kyle Ave N | <input type="checkbox"/> | <input type="checkbox"/> | <input checked="" type="checkbox"/> | | | |
| Abdousalam | 6617 37th Ave N | <input type="checkbox"/> | <input type="checkbox"/> | <input checked="" type="checkbox"/> | | | |
| Benjamin | 4325 Zane Ave N | <input type="checkbox"/> | <input type="checkbox"/> | <input checked="" type="checkbox"/> | | | |

Then navigate to the **Format** tab and check the boxes in the **Updateable** columns, and click **[OK]**.

Add Attributes, Attribute Dates, and Attribute Notes to the Grid by Formatting them in as Columns

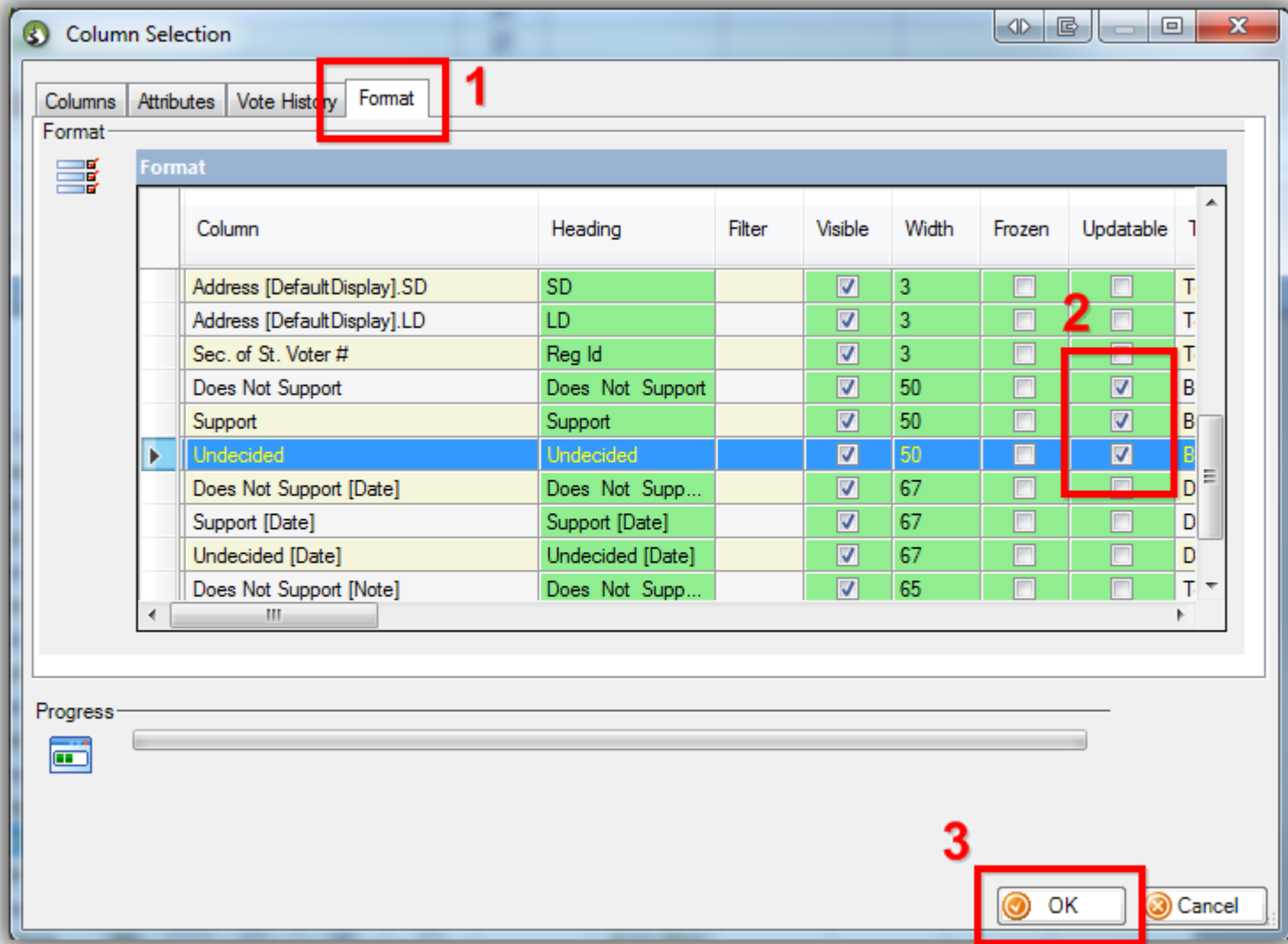

Add Attributes, Attribute Dates, and Attribute Notes to the Grid by Formatting them in as Columns

That allows you to then click the **[Edit]** button once you're back in the grid view, turning the columns **green**, allowing you to go row by row updating the information.

Add Attributes, Attribute Dates, and Attribute Notes to the Grid by Formatting them in as Columns

Search Reset New [Icons] File Edit Include Other Voters

Favorites General Address Household Vote History Attribute Canvass Poll Lawn Sign Contribute Pledge Event Log Admin SQL

Include Exclude

In precisely
 In at least
 In range
 In all

1 to 0 of 3 selected

| Attribute | Yes | Date From | Date To |
|-------------------------|-------------------------------------|-----------|---------|
| Voter Candidate Support | <input checked="" type="checkbox"/> | | |
| Does Not Support | <input checked="" type="checkbox"/> | | |
| Support | <input checked="" type="checkbox"/> | | |
| Undecided | <input checked="" type="checkbox"/> | | |
| Voter Issues | <input type="checkbox"/> | | |

Edit Include Exclude Sort Format Export Print Detail Summary Pivot

Voters [2061 records found]

| Allow Updates | Last Name | First Name | Address | City | State | Does Not Support | Support | Undecided | Does Not Support [Date] | Support [Date] | Undecided [Date] |
|-------------------------------------|------------|-------------|------------------------|---------------|-------|--------------------------|-------------------------------------|-------------------------------------|-------------------------|----------------|------------------|
| <input type="checkbox"/> | Aames | Jaimi | 4215 Oregon Ave N | New Hope | MN | <input type="checkbox"/> | <input type="checkbox"/> | <input checked="" type="checkbox"/> | | | |
| <input type="checkbox"/> | Aaron | Shirley | 1430 Newton Ave N | Minneapolis | MN | <input type="checkbox"/> | <input checked="" type="checkbox"/> | <input type="checkbox"/> | | | |
| <input type="checkbox"/> | Aaserud | Jeanette | 5301 33rd Ave N | Golden Valley | MN | <input type="checkbox"/> | <input checked="" type="checkbox"/> | <input type="checkbox"/> | | | |
| <input type="checkbox"/> | Abbott | Linda | 5700 32nd Ave N | Crystal | MN | <input type="checkbox"/> | <input type="checkbox"/> | <input checked="" type="checkbox"/> | | | |
| <input type="checkbox"/> | Abbott | Tommy | 5700 32nd Ave N | Crystal | MN | <input type="checkbox"/> | <input type="checkbox"/> | <input checked="" type="checkbox"/> | | | |
| <input type="checkbox"/> | Abboud | Cathy | 2801 Kyle Ave N | Golden Valley | MN | <input type="checkbox"/> | <input type="checkbox"/> | <input checked="" type="checkbox"/> | | | |
| <input type="checkbox"/> | Abdollahi | Abdousalam | 6617 37th Ave N | Crystal | MN | <input type="checkbox"/> | <input type="checkbox"/> | <input checked="" type="checkbox"/> | | | |
| <input type="checkbox"/> | Abel | Benjamin | 4325 Zane Ave N | Crystal | MN | <input type="checkbox"/> | <input type="checkbox"/> | <input checked="" type="checkbox"/> | | | |
| <input type="checkbox"/> | Abel | Leonard | 6425 37th Ave N | Crystal | MN | <input type="checkbox"/> | <input checked="" type="checkbox"/> | <input type="checkbox"/> | | | |
| <input type="checkbox"/> | Abel | Matt | 3448 Florida Ave N | Crystal | MN | <input type="checkbox"/> | <input checked="" type="checkbox"/> | <input type="checkbox"/> | | | |
| <input type="checkbox"/> | Abele | Marie | 3800 Union Ter Ln N | Plymouth | MN | <input type="checkbox"/> | <input checked="" type="checkbox"/> | <input type="checkbox"/> | | 3/28/2012 | |
| <input type="checkbox"/> | Abele | Mikel | 6649 Edgemont Blvd | Brooklyn Park | MN | <input type="checkbox"/> | <input type="checkbox"/> | <input checked="" type="checkbox"/> | | | 3/28/2012 |
| <input checked="" type="checkbox"/> | Abesay | Azeb | 3704 Welcome Ave N | Crystal | MN | <input type="checkbox"/> | <input checked="" type="checkbox"/> | <input type="checkbox"/> | | | |
| <input type="checkbox"/> | Abraham | Jessica | 2310 Unity Ave N | Golden Valley | MN | <input type="checkbox"/> | <input checked="" type="checkbox"/> | <input type="checkbox"/> | | 5/4/2012 | |
| <input type="checkbox"/> | Abrahamson | Brett | 2815 Jewel Ln N | Plymouth | MN | <input type="checkbox"/> | <input checked="" type="checkbox"/> | <input type="checkbox"/> | | 6/11/2012 | |
| <input type="checkbox"/> | Abts | Brian | 8701 61st Ave N | New Hope | MN | <input type="checkbox"/> | <input checked="" type="checkbox"/> | <input type="checkbox"/> | | 6/11/2012 | |
| <input type="checkbox"/> | Ackerman | Glen | 4950 Bassett Creek ... | Golden Valley | MN | <input type="checkbox"/> | <input checked="" type="checkbox"/> | <input type="checkbox"/> | | 6/11/2012 | |
| <input type="checkbox"/> | Ackerson | Bernerd | 5430 Boone Ave N | New Hope | MN | <input type="checkbox"/> | <input checked="" type="checkbox"/> | <input type="checkbox"/> | | 3/28/2012 | |
| <input type="checkbox"/> | Adam | Peter | 4408 Flag Ave N | New Hope | MN | <input type="checkbox"/> | <input type="checkbox"/> | <input checked="" type="checkbox"/> | | | |
| <input type="checkbox"/> | Adams | Aleta | 4725 Welcome Ave N | Crystal | MN | <input type="checkbox"/> | <input type="checkbox"/> | <input checked="" type="checkbox"/> | | | |
| <input type="checkbox"/> | Adams | Catherine | 3838 Idaho Ave N | Crystal | MN | <input type="checkbox"/> | <input checked="" type="checkbox"/> | <input type="checkbox"/> | | | |
| <input type="checkbox"/> | Adams | Christopher | 13600 74th Pl N | Maple Grove | MN | <input type="checkbox"/> | <input type="checkbox"/> | <input checked="" type="checkbox"/> | | | |
| <input type="checkbox"/> | Adams | Eric | 4534 Welcome Ave N | Crystal | MN | <input type="checkbox"/> | <input type="checkbox"/> | <input checked="" type="checkbox"/> | | | |
| <input type="checkbox"/> | Adams | Michael | 4534 Welcome Ave N | Crystal | MN | <input type="checkbox"/> | <input type="checkbox"/> | <input checked="" type="checkbox"/> | | | |
| <input type="checkbox"/> | Adams | Rita | 4534 Welcome Ave N | Crystal | MN | <input type="checkbox"/> | <input type="checkbox"/> | <input checked="" type="checkbox"/> | | | |
| | | | | | | 2 | 1,445 | 615 | | | |

Trail Blazer™

- YouTube Channel
- Knowledge Base Articles
- 3rd Party Resources

Related Resources

Article: [Walk List Selectable Format](#)

Add Attributes, Attribute Dates, and Attribute Notes to the Grid by Formatting them in as Columns

Article: [Create Attribute Folders, and Attribute Items](#)

Article: [Mobile Base Camp](#)

Video: [Add attribute dates and notes to your list](#)

Video: [Walk List Using Format Display](#)

Video: [Mobile Canvassing App – Pinpoint Canvassing](#)

Trail Blazer Live Support

☎ **Phone:** 1-866-909-8700

✉ **Email:** support@trailblz.com

f **Facebook:** <https://www.facebook.com/pages/Trail-Blazer-Software/64872951180>

t **Twitter:** <https://twitter.com/trailblazersoft>

** As a policy we require that you have taken our intro training class before calling or emailing our live support team.*

[Click here](#) to view our calendar for upcoming classes and events feel free to sign up other members on your team for the same training.

Add Attributes, Attribute Dates, and Attribute Notes to the Grid by Formatting them in as Columns

** After registering you'll receive a confirmation email with the instructions for how to log into the [GoToMeeting](#) session where we host our live interactive trainings.*

** This service is included in your contract.*